

WALWORTH COUNTY
SURVEYING & MAPPING
LAKE GENEVA, WISCONSIN

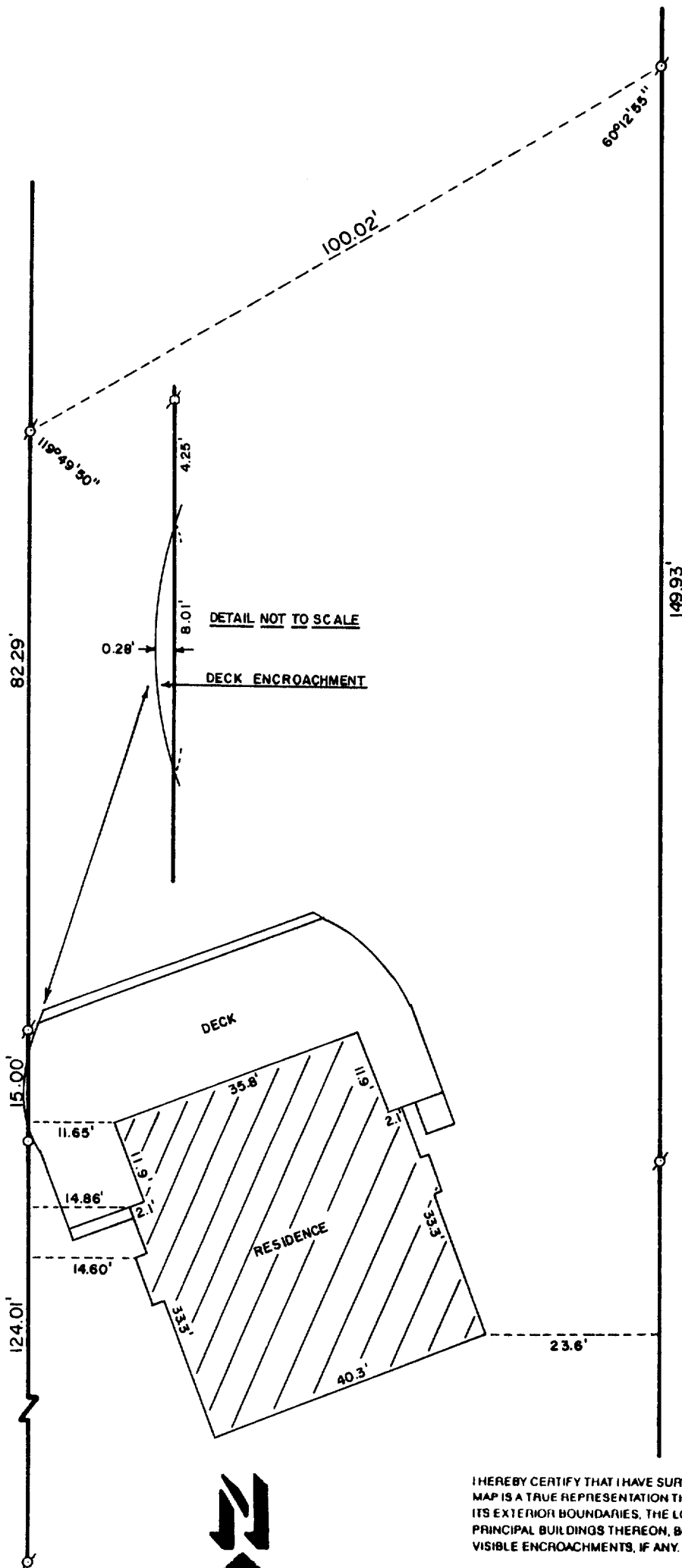

PLAT OF SURVEY OF

PART OF LOT 9 OF THE BIRCHES,
LOCATED IN SECTION 10, T 1 N,
R 17 E, WALWORTH COUNTY, WISCONSIN

ORDERED BY:

GODFREY, PFEIL & NESHEK
11 NORTH WISCONSIN
ELKHORN, WISCONSIN
53121

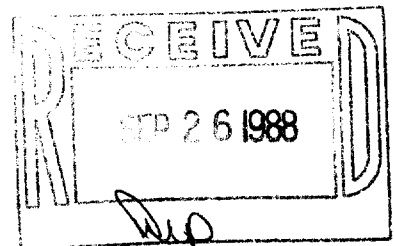

SCALE: 1"=40'

⊗ - IRON PIPE FOUND
○ - IRON ROD PLACED

I HEREBY CERTIFY THAT I HAVE SURVEYED THE ABOVE DESCRIBED PROPERTY AND THAT THE ABOVE MAP IS A TRUE REPRESENTATION THEREOF AND SHOWS THE SIZE AND LOCATION OF THE PROPERTY, ITS EXTERIOR BOUNDARIES, THE LOCATION OF ALL VISIBLE STRUCTURES AND DIMENSIONS OF ALL PRINCIPAL BUILDINGS THEREON, BOUNDARY FENCES, APPARENT EASEMENTS AND ROADWAYS AND VISIBLE ENCROACHMENTS, IF ANY.

THIS SURVEY IS MADE FOR THE EXCLUSIVE USE OF THE PRESENT OWNERS OF THE PROPERTY, AND ALSO THOSE WHO PURCHASE, MORTGAGE, OR GUARANTEE THE TITLE THERETO WITHIN ONE (1) YEAR FROM DATE HEREOF.

Robert M. Baerenwald
ROBERT M. BAERENWALD
WISCONSIN REGISTERED LAND SURVEYOR, S-1508

DATE *Aug. 14, 1988* JOB NO. 1581

NOTE: THIS IS NOT A CERTIFIED COPY UNLESS SEALED.

117-912